

# THE BEST OF QUEEN

(A medley including: We Will Rock You • Another One Bites The Dust • We Are The Champions)

## MALLET PERCUSSION

Bells Arranged by PAUL MURTHA

“We Will Rock You”

Rock

Stomp Clap

5

13

“Another One Bites The Dust”

Funky Rock

23

4

28

4

32

7

Bells

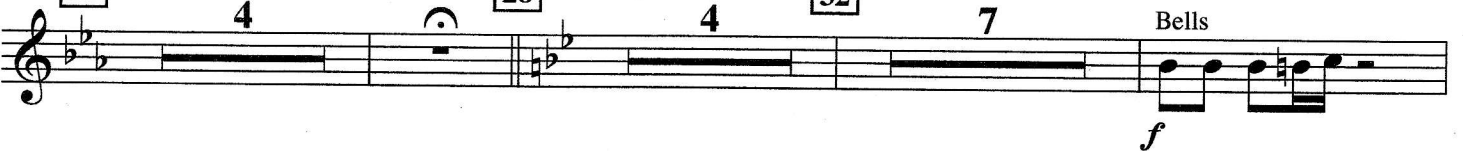

40

48

3

ANOTHER ONE BITES THE DUST  
Words and Music by JOHN DEACON  
© 1980 QUEEN MUSIC LTD.

This arrangement © 2003 QUEEN MUSIC LTD.

All Rights Controlled and Administered by BEECHWOOD MUSIC CORP.  
All Rights Reserved International Copyright Secured Used by Permission

WE ARE THE CHAMPIONS  
Words and Music by FREDDIE MERCURY  
© 1977 QUEEN MUSIC LTD.

This arrangement © 2003 QUEEN MUSIC LTD.

All Rights Controlled and Administered by BEECHWOOD MUSIC CORP.  
All Rights Reserved International Copyright Secured Used by Permission

WE WILL ROCK YOU  
Words and Music by BRIAN MAY  
© 1977 QUEEN MUSIC LTD.

This arrangement © 2003 QUEEN MUSIC LTD.

All Rights Controlled and Administered by BEECHWOOD MUSIC CORP.  
All Rights Reserved International Copyright Secured Used by Permission

"We Are The Champions"

MALLET PERCUSSION

52

Rock Ballad

Bells

*mf*

2

69

77

10

87

*f*

2

95

8

103

4

111

*f*

121 Driving!

*ff*

# THE BEST OF QUEEN

(A medley including: We Will Rock You • Another One Bites The Dust • We Are The Champions)

## PERCUSSION 1

Drum Set

Arranged by PAUL MURTHA

### "We Will Rock You" Rock

ANOTHER ONE BITES THE DUST  
Words and Music by JOHN DEACON  
© 1980 QUEEN MUSIC LTD.

This arrangement © 2003 QUEEN MUSIC LTD.  
All Rights Controlled and Administered by BEECHWOOD MUSIC CORP.  
All Rights Reserved International Copyright Secured Used by Permission

WE ARE THE CHAMPIONS  
Words and Music by FREDDIE MERCURY  
© 1977 QUEEN MUSIC LTD.

This arrangement © 2003 QUEEN MUSIC LTD.  
All Rights Controlled and Administered by BEECHWOOD MUSIC CORP.  
All Rights Reserved International Copyright Secured Used by Permission

WE WILL ROCK YOU  
Words and Music by BRIAN MAY  
© 1977 QUEEN MUSIC LTD.

This arrangement © 2003 QUEEN MUSIC LTD.  
All Rights Controlled and Administered by BEECHWOOD MUSIC CORP.  
All Rights Reserved International Copyright Secured Used by Permission

PERCUSSION 1

69 > On Head

77 >

87 >

95 >

103

111 >

Driving!

121 >

# THE BEST OF QUEEN

(A medley including: We Will Rock You • Another One Bites The Dust • We Are The Champions)

## PERCUSSION 2

Tambourine, Mark Tree

Arranged by PAUL MURTHA

“We Will Rock You”

Rock Tambourine

ANOTHER ONE BITES THE DUST  
Words and Music by JOHN DEACON  
© 1980 QUEEN MUSIC LTD.

This arrangement © 2003 QUEEN MUSIC LTD.  
All Rights Controlled and Administered by BEECHWOOD MUSIC CORP.  
All Rights Reserved International Copyright Secured Used by Permission

WE ARE THE CHAMPIONS  
Words and Music by FREDDIE MERCURY  
© 1977 QUEEN MUSIC LTD.

This arrangement © 2003 QUEEN MUSIC LTD.  
All Rights Controlled and Administered by BEECHWOOD MUSIC CORP.  
All Rights Reserved International Copyright Secured Used by Permission

WE WILL ROCK YOU  
Words and Music by BRIAN MAY  
© 1977 QUEEN MUSIC LTD.

This arrangement © 2003 QUEEN MUSIC LTD.  
All Rights Controlled and Administered by BEECHWOOD MUSIC CORP.  
All Rights Reserved International Copyright Secured Used by Permission

PERCUSSION 2

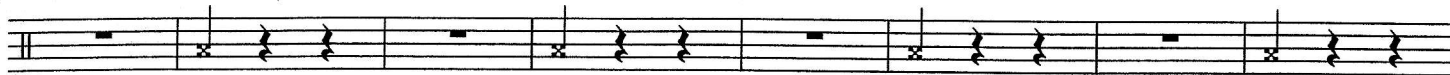

69

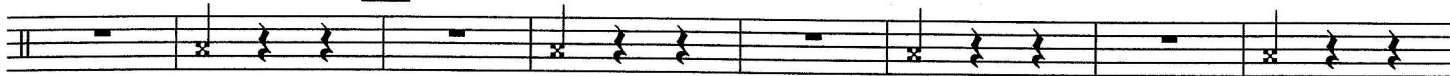

77

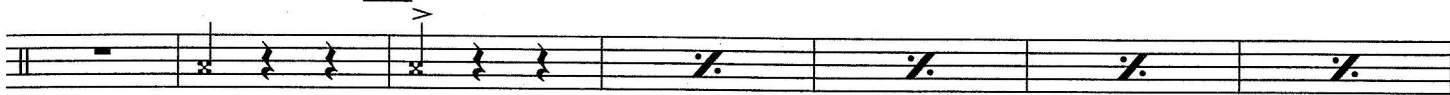

*f*

87

*mf*

*fp* *f*

95

103

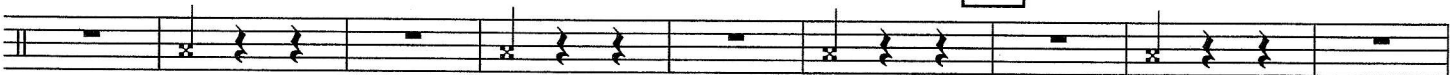

111

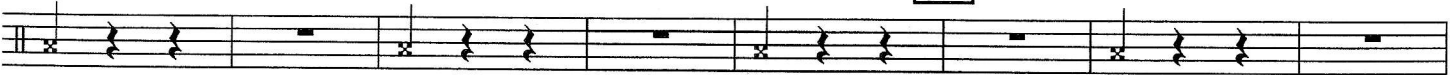

*f* *fp*

121 Driving!

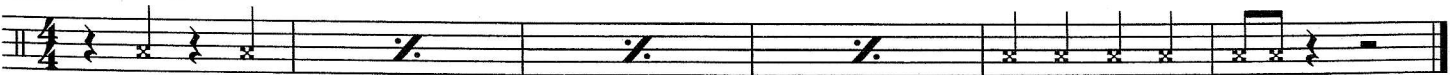

*f*

*ff*